Designing an AI-Enabled PMO Hub in Fintech

A governance framework for project prioritization, risk prediction, and delivery visibility.

Prepared by: Esraa Ashraf, MBA — AI for Business Case Studies I

Prepared for: Prof. Ahmed El Seddawy

Case Study Summarization

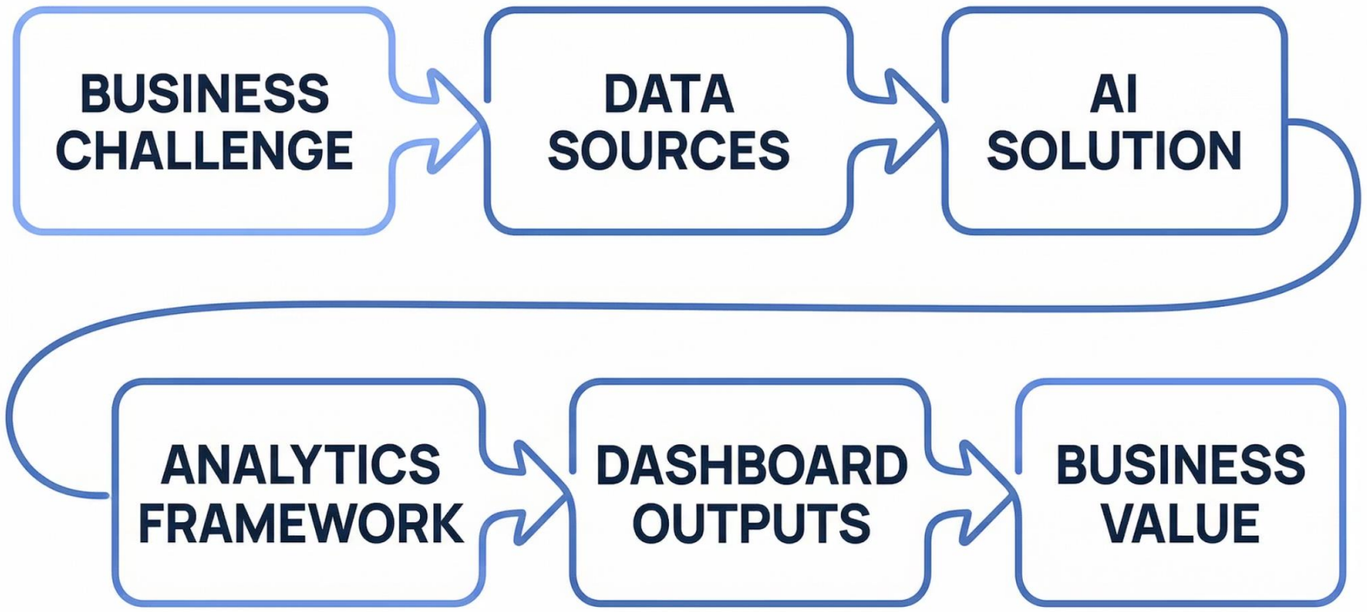

Business challenge: fragmented PMO data, manual reporting, delayed escalation, weak prioritization, limited go-live readiness visibility.

Data Sources

PMO trackers, ERP finance, resource planning, issue logs, milestone updates, workflow systems, stakeholder inputs.

AI Solution

ML forecasting, NLP for notes, rule-based scoring, anomaly detection, generative summaries, RPA for workflows.

Dashboard Outputs

Operational, analytical, executive dashboards plus real-time alerts and recommended actions.

Business value: faster escalation, reduced manual effort, evidence-based prioritization, stronger readiness control, earlier value realization.

Industry & Organization Context

Fintech operates in a fast-moving, integration-heavy, and compliance-sensitive environment. Delivery portfolios include integrations, digital initiatives, operational improvements, reporting projects, and compliance-driven changes.

- High time-to-market pressure
- Cross-functional dependencies
- Strong regulatory expectations
- Need for execution visibility

Organization

Medium-to-large fintech with cross-functional stakeholders: business, tech, ops, finance, compliance.

PMO Role

Strategic governance unit enabling coordinated delivery — not just reporting.

Business Problem

Current situation: project information scattered across spreadsheets, emails, trackers, and enterprise systems; PMO reporting is manual; risks often identified too late; prioritization swayed by urgency and stakeholder pressure.

Resulting Issues

- Delayed escalation
- Weak portfolio visibility
- Inconsistent prioritization
- Poor readiness assessment
- Slower executive decisions

Bottom line: Traditional PMO governance is descriptive and reactive — fintech delivery requires predictive, integrated control.

Traditional PMO vs AI-Enabled PMO Hub

Traditional PMO

- Spreadsheet-based updates
- Manual weekly reporting
- Reactive escalation
- Fragmented data
- Subjective prioritization
- Limited forecasting

AI-Enabled PMO Hub

- Integrated enterprise data
- Automated reporting workflows
- Predictive risk alerts
- Readiness scoring
- AI-backed prioritization
- Faster decision support

From retrospective reporting → to predictive governance: enable earlier intervention, unbiased prioritization, and measurable readiness.

AI-Enabled PMO Hub — Layered Architecture

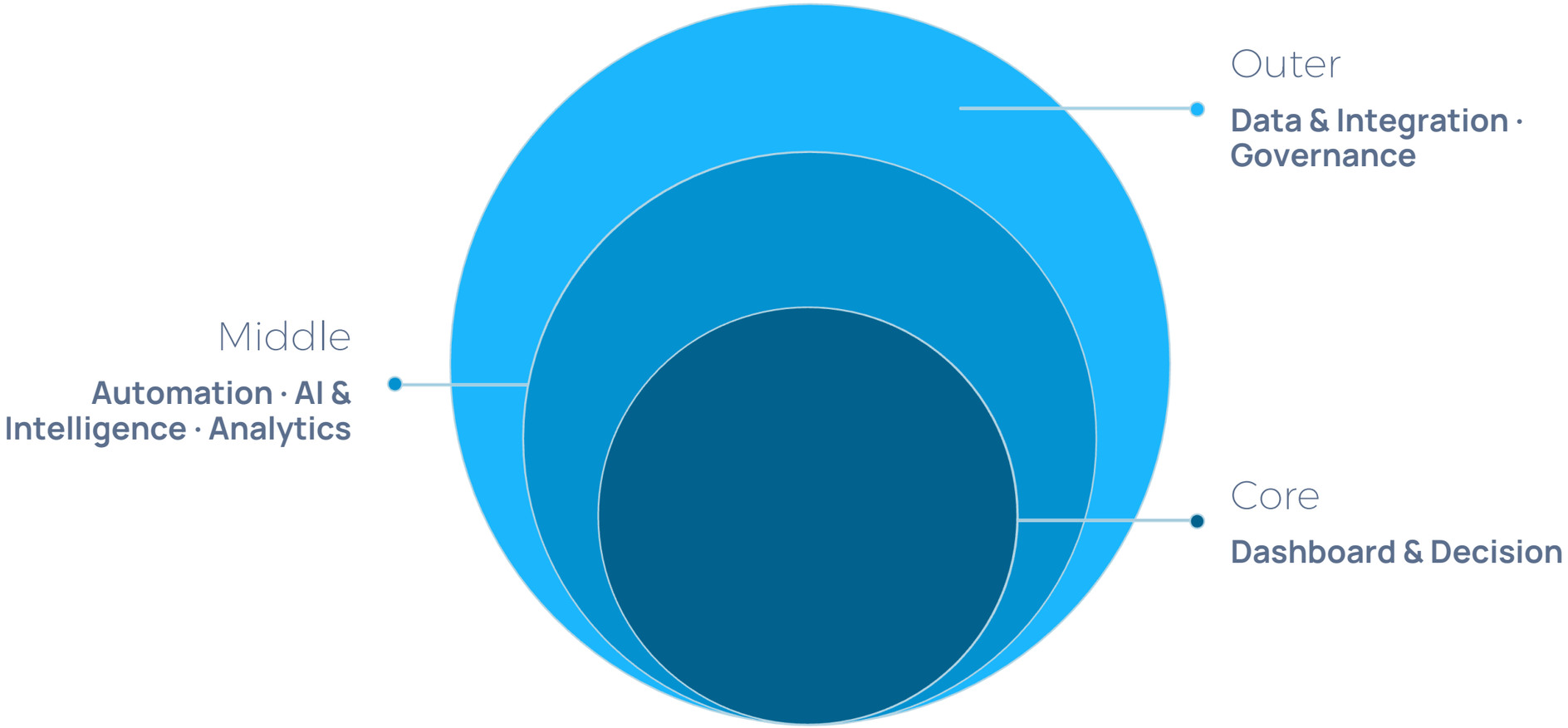

Layers summarize responsibilities: Governance (policy & controls), Data & Integration (PMO hub, ERP, trackers), Analytics (descripti prescriptive), AI & Intelligence (models, NLP, scoring), Automation (RPA), Dashboards & Decision (actionable views).

AI Technologies Used

Machine Learning

Predict delays, risk levels, and readiness outcomes from historical and near-real-time signals.

Natural Language Processing

Extract signal from comments, issue notes, and meeting transcripts for early risk detection.

Rule-Based Scoring

Governance thresholds and deterministic prioritization for regulatory and compliance constraints.

Generative AI

Produce concise portfolio summaries and recommended next steps for executives.

Anomaly Detection

Flag unusual delivery behavior, issue spikes, and sudden readiness deterioration.

RPA

Automate reminders, approvals, escalations, and routine reporting tasks to reduce manual load.

AI Service Delivery Lifecycle

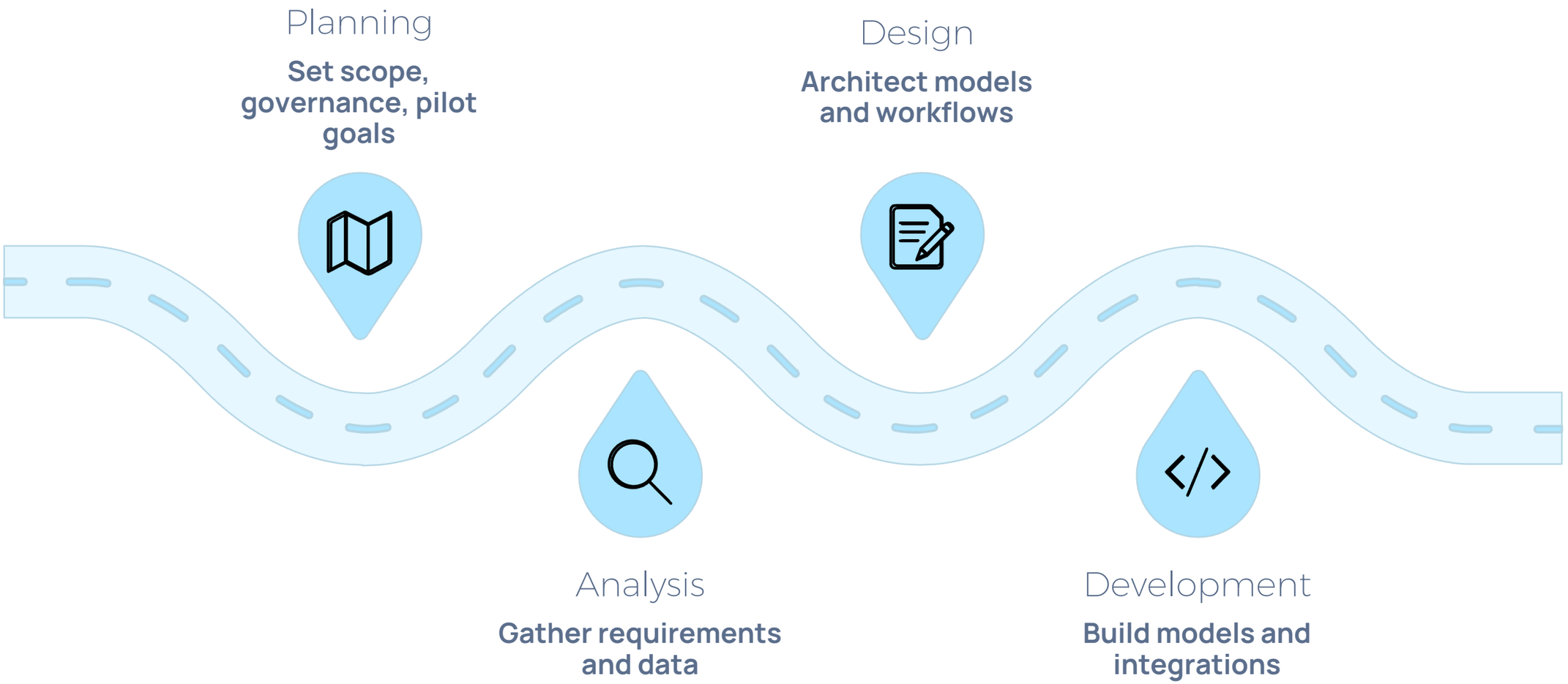

Phased approach: combine governance discipline with iterative AI development — pilot quickly, validate predictions, integrate with PM workflows, then monitor and recalibrate.

ERP — AI — PMO Integrated Data Flow

Key sources: ERP finance (budget, spend, variance), Resource Planning (capacity, allocation), PMO Hub (projects, milestones, issues), near-real-time updates. AI enriches these inputs to produce governance intelligence and recommended management actions.

Management Actions

Drive resourcing, sequencing, go/no-go decisions driven by AI insights and executive dashboards.

Key message: AI enriches ERP — it does not replace enterprise systems. The PMO Hub converts raw enterprise data into actionable governance intelligence.

Dataset & Data Analytics Component

50

Projects

Active projects included in portfolio sample.

146

Risks

Logged risks across projects.

300

Milestones

Tracked milestone records informing readiness scoring.

305

Resource Records

Allocation and capacity snapshots used for forecasting.

Data types: structured (budget, delay days, issues, milestones), unstructured/semi-structured (comments, issue notes, meeting summaries), historical performance, and near-real-time status updates. Primary sources: PMO trackers, ERP finance, resource planning tools, milestone records, issue logs, and workflow systems.

Analytical Techniques Applied

The PMO Hub converts delivery signals into decision-ready analytics across four capabilities — descriptive, diagnostic, predictive, and prescriptive — enabling evidence-based portfolio control.

Descriptive	Diagnostic
What is happening now? Portfolio health snapshots, project counts, delays, readiness status.	**Why it's happening: dependency chains, defects, change requests, root-cause signals.**
Predictive	**Prescriptive**
What's likely: delay probability, risk scoring, readiness forecasts with confidence bands.	**What to do next: escalation triggers, resource reallocation, optimal sequencing, go/no-go guidance.**

Bottom line: Transform raw delivery data into timely, evidence-based management decisions.

Dashboard Views

Three tailored views align action with audience: Operational teams, Analysts, and Executives. Each dashboard emphasizes different signals and lenses.

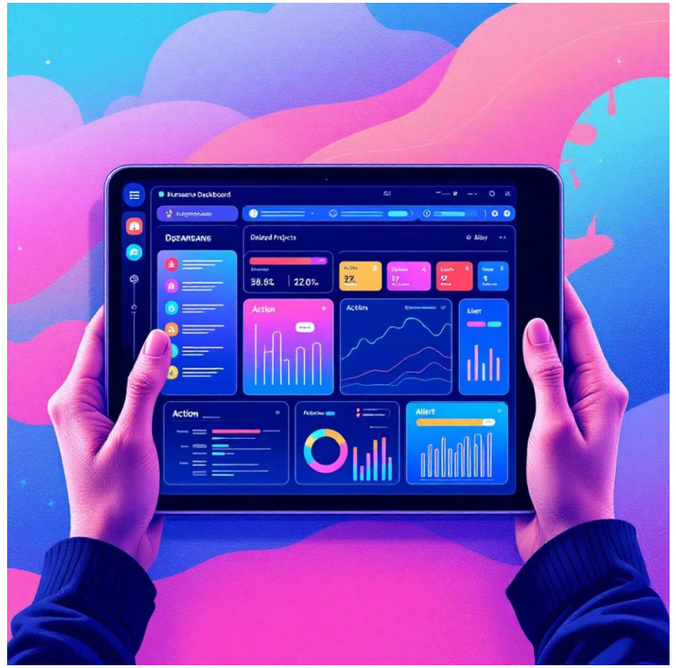

Operational Dashboard

- Immediate action view
- Delayed & high-risk projects
- Action item list

Analytical Dashboard

- Delay trends
- Actual vs predicted performance
- Root-cause signals

Executive Dashboard

- Total portfolio status
- Priority projects
- Escalation summary

Note: dashboards share data models and KPIs so all views remain aligned while serving distinct decision needs.

Digital Transformation: Before vs After

Before

- Manual reporting and spreadsheets
- Fragmented project data across systems
- Reactive escalations; delayed insights
- Subjective prioritization; limited readiness visibility

After

- Automated reporting, alerts, and cadence
- Integrated PMO ↔ ERP data model
- Predictive governance with readiness forecasts
- Near-real-time dashboards and data-driven prioritization

The PMO shifts from manual coordination to intelligent portfolio control, shortening cycle times and improving time-to-value.

Business Impact and Value Creation

Financial Impact

10–15% reduction in avoidable delays; earlier production readiness and revenue realization; improved budget visibility.

Operational Impact

70–80% reduction in manual reporting effort; faster escalation cycles and stronger portfolio visibility.

Strategic Impact

Higher prioritization quality, better executive decisions, and a more scalable governance model.

Risks, Ethical Issues, & Compliance

Risks

- Data privacy and access control across systems
- AI bias affecting prioritization and scoring
- Adoption resistance and change management
- Data quality and ERP integration complexity

Compliance / ISO View

- **Strong access control and role separation**
- **Comprehensive logging & monitoring**
- **Information classification and handling**
- **Supplier & third-party controls for integrations**

Strategic Recommendations

Practical, risk-aware steps to deploy PMO intelligence while preserving human judgement.

01

1 — Start with a Pilot

Begin with a focused portfolio to validate models, measure outcomes, and refine data flows.

02

2 — Strengthen Data Governance

Define ownership, quality rules, and lineage for PMO and ERP data sources before scale-up.

03

3 — Keep Humans in the Loop

Use AI recommendations as decision support; require human review for final prioritization and escalations.

04

4 — Incremental AI Expansion

Roll out scoring and automation gradually, validating fairness and accuracy at each stage.

05

5 — Harden Integrations

Invest in resilient ERP–PMO connectors, observability, and supplier controls to reduce friction.

Closing message: AI should strengthen PMO judgment — not replace it.

How Analytics Translate Into Actions

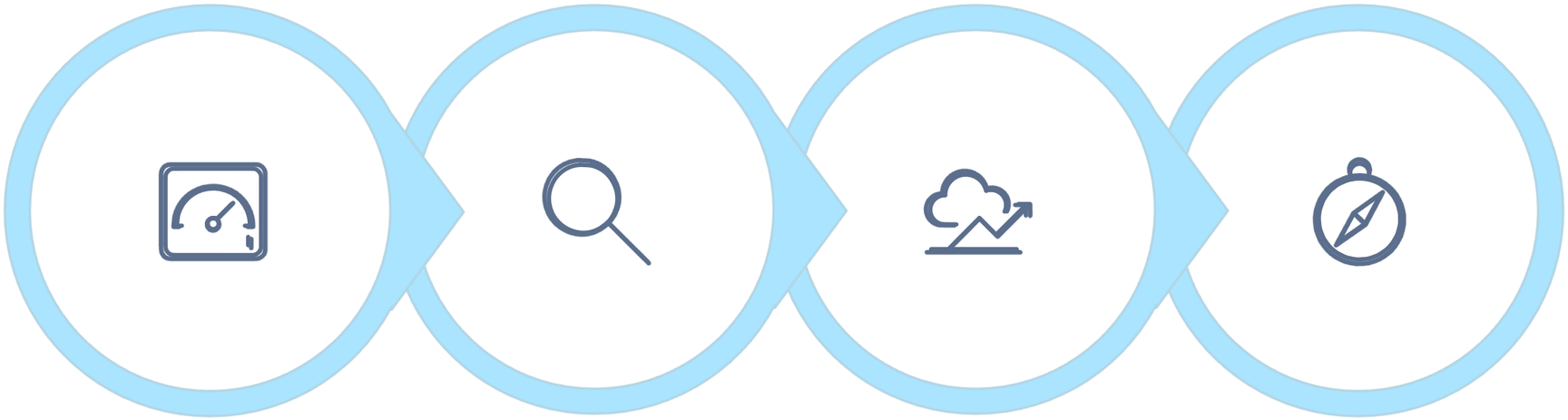

Descriptive Diagnostic Predictive Prescriptive

This sequence shows the decision path: observe, explain, forecast, then prescribe targeted interventions that reduce delay and maximize readiness.

Deployment Roadmap (90–180 Days)

1

Phase 1: Pilot (0–30 days)

Select portfolio, connect key data sources, run baseline analytics.

2

Phase 2: Validate (30–90 days)

Test models, refine governance, and measure impact on reporting effort and delay reduction.

3

Phase 3: Scale (90–180 days)

Broaden integrations, automate runbooks, and onboard executive dashboards.

Key KPIs to Track

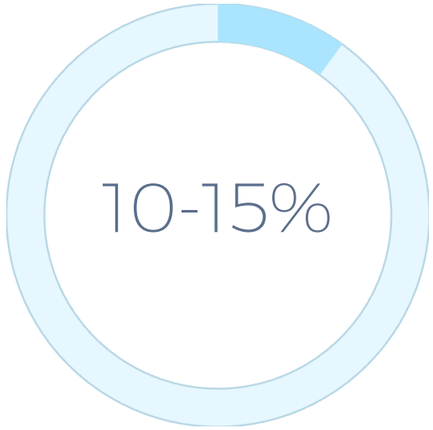

Reduction in avoidable delays

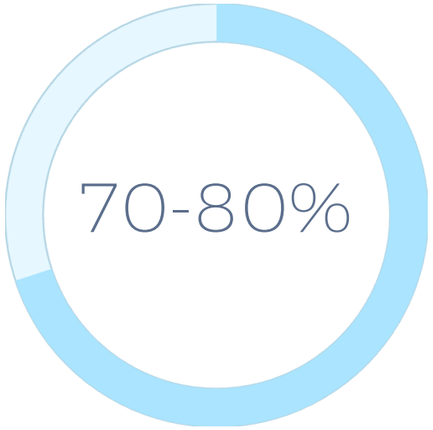

Reduction in manual reporting effort

Faster time-to-readiness (measured as % decrease)

Forecast confidence & model accuracy

Track these KPIs weekly in operational views and monthly at the executive level to validate value and risk controls.

Next Steps & Call to Action

Recommended immediate actions for PMO leaders and program executives:

1. Approve a focused pilot portfolio and sponsor team
2. Assign data stewards and define acceptance criteria
3. Run a 30-day baseline and report initial gains
4. Plan a 90-day validation cadence with human-review checkpoints

Decision request: Approve pilot scope and initial budget to unlock measurable reductions in delays and reporting overhead.

We'll prepare a detailed pilot brief and success metrics for executive review upon approval.